378.4
P649
1960
Do Not Circulate

Class 378.4 Book P649

Accession 20372

WILLIAM CAREY COLLEGE
HATTIESBURG MISSISSIPPI
1906

I. E. Rouse Memorial Library
William Carey College
Hattiesburg, Mississippi

For Reference

Not to be taken from this room

WILLIAM CAREY COLLEGE
HATTIESBURG
MISSISSIPPI
1906

CRUSADER 1960

TREES

I think that I shall never see
A poem lovely as a tree.

A tree whose hungry mouth is prest
Against the earth's sweet flowing breast;

A tree that looks at God all day,
And lifts her leafy arms to pray;

A tree that may in Summer wear
A nest of robins in her hair;

Upon whose bosom snow has lain;
Who intimately lives with rain.

Poems are made by fools like me,
But only God can make a tree.

Joyce Kilmer

The roots of our trees sink deep into the soil of the William Carey campus. These roots furnish nourishment for growth of the beautiful trees.

The roots of William Carey College are embedded in the hearts of South Mississippians. It is our hope that she will always maintain the highest ideals and standards, which merit the support of our state, nation, and world.

OUR CAMPUS

TATUM COURT

OUR BUILDINGS

President's Home

Mary Ross Hospital

Ross Hall

Johnson Hall

Lawrence Hall

Green Science Building

Dining Hall

I. E. Rouse Library

OUR STUDENTS AT WORK

OUR STUDENTS AT PLAY

OUR STUDENTS AT WORSHIP

DEDICATION

Because of your interest in Carey--the College, the classes, and the students as individuals....

Because of your contributions to the field of education, and extra-curricular activities....

Because of your willingness to be of help at all times, and under all conditions....

We dedicate this, the 1959-60 CRUSADER, to you--the Board of Trustees of William Carey College:

LEFT TO RIGHT, FIRST ROW: Mr. Walter Clinton, Petal; Rev. J. D. Aycock, Gulfport; Mr. Bruce Aultman, Hattiesburg; Dr. Glenn Pearson, Hattiesburg. SECOND ROW: Mr. Jimmy Pope, Richton; Dr. A. K. McMillan, Lucedale; Mr. R. B. Thomas, Wiggins; Dr. Joe Tuten, Biloxi. NOT PICTURED: Rev. T. R. McKibbens, Laurel; Dr. Earl Green, Hattiesburg; Rev. Carmen Sharpe, Clarksdale; Dr. S. E. Laurence, Columbia; Mrs. I. H. Bass, Lumberton; Dr. T. E. Ross, Hattiesburg; Mr. Crawford Lipsey, Brookhaven.

A MESSAGE FROM THE PRESIDENT

William Carey College has attempted to awaken within each of you intellectual and spiritual powers which, in John Stuart Mills' telling words, will make you "capable and cultivated human beings." Some of you are now entering upon a chosen career. It is my hope that you may bring to this career the greatest possible assets of intelligence, resourcefulness, judgment and character.

The Carey student excels in motivation. Great purposes challenge the best from the Carey graduate who is not only a careful student but a dedicated Christian. I am delighted to see you, our present students, adopt personally the motto of William Carey "Expect great things from God; attempt great things for God."

The 1959-60 session has been quite successful. It is my wish that the 1960 Crusader will keep alive in your memories the many happy and profitable experiences you enjoyed on the William Carey College campus.

J. Ralph Noonkester

IN MEMORY OF:
MRS. J. L. JOHNSON

Man is endowed with memory, and with this memory, he is able to recall countless moments of pleasure and sadness. Many of the students and friends of William Carey College remember with tender affection and grateful appreciation the numerous visits which Mrs. J. L. Johnson, wife of the former revered president of the college, made to the campus during the last years of her life. With her great husband she made a lasting imprint upon the college during the early years of the life of the institution, a physical manifestation of which is the beautiful straight rows of stately trees laid out in a checker board pattern on the spacious front campus. These trees, straight and true, symbolize the guiding influence of President and Mrs. Johnson.

During the visits in her latter years, Mrs. Johnson brought to the campus inspiring stories of the early days of the school. All of her stories were filled with warmth and humor.

Mrs. Johnson passed away Tuesday, March 22, 1959, at the Baptist Hospital in Jackson. She had been living with her daughter and son-in-law, Mr. and Mrs. Purser Hewitt of Jackson.

Her absence brings genuine sadness to all Baptists who had learned to appreciate and love her during the eighty years that she lived and worked among us.

FEATURES

"No tree in all the grove but has its charms,
Though each its hue peculiar."
Cowper

MISS CAREY COLLEGE

MARGIE LOUSTALOT

MR. CAREY COLLEGE

ED HARVEY

MOST HANDSOME
J. L. Covington

MOST BEAUTIFUL
Nelda Camp

BEAU

FRANCES ORDONEZ

OPAL RUSHING

TIES

JEANETTE ROCKWELL

MARGIE LOUSTALOT

Clement Casey
ESCORT

Lena Casey
QUEEN

HOMECOMING 1959 - 60

HOMECOMING COURT

SENIOR MAID AND ESCORT
Sharron Potts Chuck Potts

JUNIOR MAID AND ESCORT
Norma Jean Ward Bill Wilkinson

SOPHOMORE MAID AND ESCORT
Nelda Camp Wayne Ward

FRESHMAN MAID AND ESCORT
Annie Lou Herrin Andrew Schottgen

MAY QUEEN
Irma Coward

ESCORT
Buddy Smith

MAID OF HONOR
Mary Joyce Ishee
Delphinean Society
ESCORT-Max Ray Parker

Betty Jean Clark
Litaean Society
ESCORT-Bill Wilkinson

Betty Seale
Thalian Society
ESCORT-Bob Cuccaro

MAY COURT

Jeanette Herrington
Thalian Society
ESCORT-Milton Wheeler

Henrietta Moore
Delphinean Society
ESCORT-Dorman Laird

Margie Loustalot
Litaean Society
ESCORT-J. L. Covington

JAMES CLARK

GEORGIANN HOLLIMAN

MILTON WHEELER

OUTSTANDING

CRUSADERS

ROBERT McCULLOUGH

JOSEPHINE D'ARPA

JOSEPH PINSON

FRIENDLIEST

Ramona Fant Bob Colvin

SPORTSMANSHIP

Polly Silmon J. L. Covington

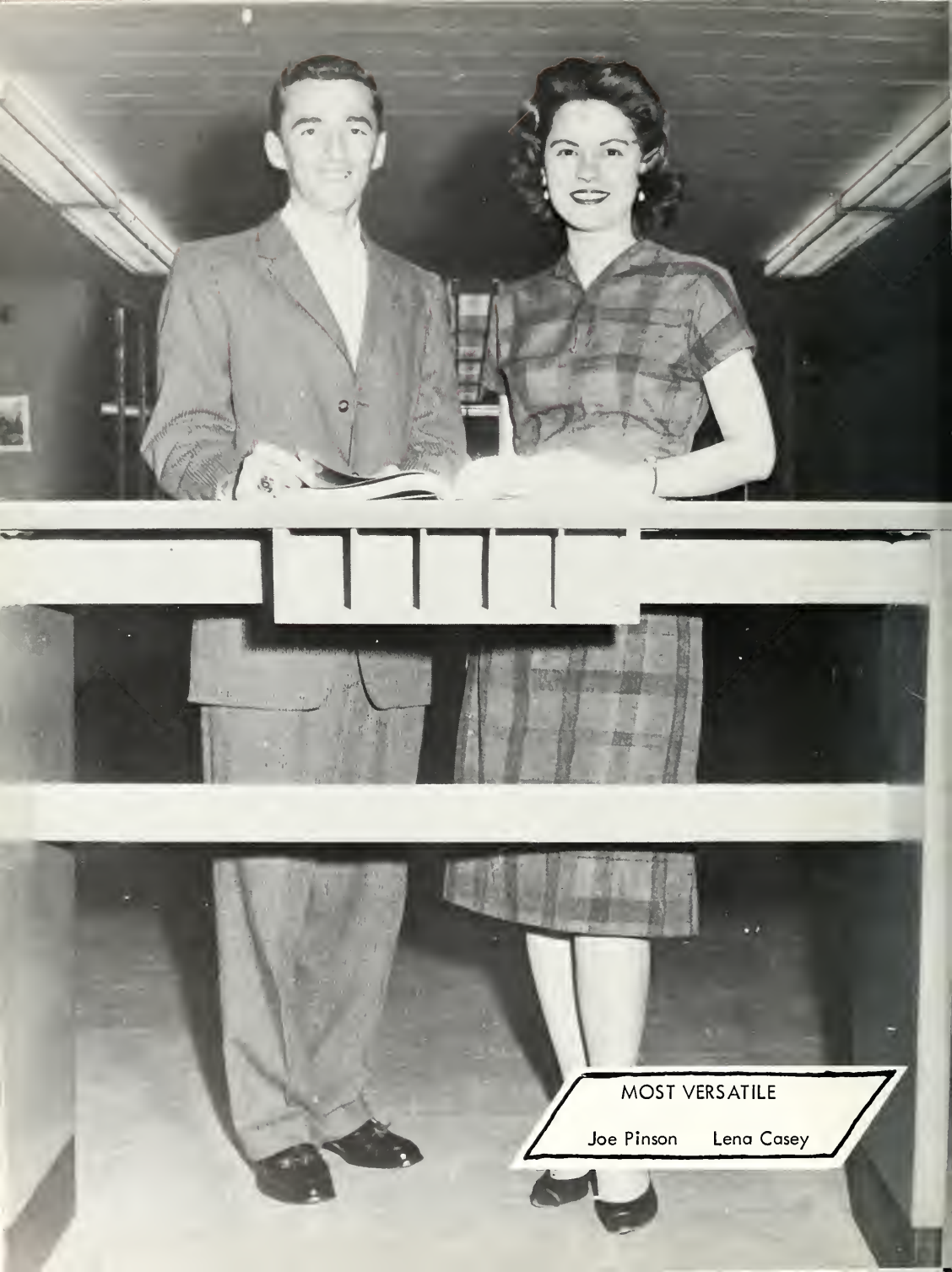

MOST VERSATILE

Joe Pinson Lena Casey

FEATURE SNAPS

ORGANIZATIONS

"Grove nods at grove."
Pope

Joseph Pinson
PRESIDENT

STUDENT GOVERNMENT

SEATED, LEFT TO RIGHT: Dale Hinton, Dr. Judson Chastain, Joe Pinson, Miss Ellen Davis, Jeanette Herrington. STANDING, LEFT TO RIGHT: Woody Nail, David Vouga, John Ellzey, Milton Wheeler, Georgia Parnell, Rosalind Guynes.

WOMEN'S AFFAIRS BOARD

SEATED, LEFT TO RIGHT: Jeanette Herrington, Miss Ellen Davis, Hazel Prestridge. STANDING, LEFT TO RIGHT: Billie Jean Dunnam, Mary Summers, Joyce Walker, Virginia Kirkland, Ramona Fant, Virginia McGary.

MEN'S AFFAIRS BOARD

SEATED, LEFT TO RIGHT: Dale Hinton, Dr. Chastain, Joe Stone. STANDING, LEFT TO RIGHT: Jackie Speights, Buck Ward.

BAPTIST STUDENT UNION

FIRST ROW, LEFT TO RIGHT: Jeanette Stewart, Lugene Pruitt, Mary Joyce Ishee, Miss Hannah. SECOND ROW, LEFT TO RIGHT: Marie Faircloth, Evelyn McElhaney, Alice Dominick, Barbara Robertson, Hazel Prestridge, Rosalind Guynes, Patsy Hughes, Pat McKinley, Georgia Parnell. THIRD ROW, LEFT TO RIGHT: Errol Simmons, Rev. Hamlet, John Paul Jenne, Dorman Laird, Ed Harvey. FOURTH ROW, LEFT TO RIGHT: James Clark, Milton Wheeler, Jimmy Walters, Bennie Ford, President.

EXECUTIVE COUNCIL

GREATER COUNCIL

FIRST ROW, LEFT TO RIGHT: Annie Herrin, Nancy Davis, Evelyn Howard, Shelby Jean Stewart, Mary Pierce, Jeanette Stewart, Lugene Pruitt, Mary Ishee, Miss Hannah. SECOND ROW, LEFT TO RIGHT: Kay Horn, Virginia Kirkland, Norma Ward, Marie Faircloth, Evelyn McElhaney, Alice Dominick, Barbara Robertson, Hazel Prestridge, Sue Anderson, Ramona Fant, Pat McKinley, Rosalind Guynes, Patsy Hughes, Georgia Parnell. THIRD ROW, LEFT TO RIGHT: Jimmy Coleman, Blanchard Hinton, Larry Tilman, Rev. Hamlet, John Jenne, A. V. Windham, Ed Harvey, Dorman Laird. FOURTH ROW, LEFT TO RIGHT: Mike Knippers, Errol Simmons, Bill Wilkinson Dwight DeWitt, James Clark, Milton Wheeler, Jimmy Walters, Joe Stone, Bennie Ford, Woody Nail.

MINISTERIAL ASSOCIATION

LEFT TO RIGHT, FIRST ROW: Clement Casey, James Clark, President, Lamar Lifer, Dr. B. Frank Smith. SECOND ROW: Carlie Hill, Jimmy Coleman, Buck Ward, Homer Southerland, Graham Tucker, Sonny Atkins, Larry Smith, Donnie Bailey. THIRD ROW: Winfred Easley, James Wellborn, Max Parker, Charles Lewis, Gerald James, Tim Lister, George Kelly, John Thomas. FOURTH ROW: Dwight Smith, Jake Gurley, Charles Shipman, Mike Knippers.

YOUNG WOMEN'S AUXILIARY

LEFT TO RIGHT, FIRST ROW: Billie Dunnam, Pat Kerr, Marie Faircloth, Ramona Fant, Ginger Kirkland, Jeanette Henderson, Betty Clark, Evelyn McElhaney, Lugene Pruitt, Betty Fox, Miss Hannah, Nina Mason, Edile Deolivera, Jeanette Stewart, Norma Ward, Sue Anderson, Georgia Parnell, Hazel Prestridge, Josephine D'Arpa, Mary Pierce, Mary Ishee. THIRD ROW: Jan O'Quinn, Miriam Ingram, Eugenia McCarley, Betty Seale, Nancy Davis, Jo Ann Patton, Alice Dominick, Dell Foster, Miriam Meredith, Jean Smith, Marsha Canty. FOURTH ROW: Glenda Johnson, Sue McClosky, Veronica Wheeler, John Dell Lindley, Annie Herrin, Kay Horn, Barbara Robertson, Diania Hankins, Charlotte Ferguson, Lucy Brownlee, Pauline Coggins, Evelyn Howard, Phylis Pierce.

LEFT TO RIGHT, SEATED: Dick Braswell, Tim Lister, Milton Wheeler, Editor, Clement Casey. STANDING: Pauline Coggins, Beth Millican, Joyce Hopper, Mrs. Loper, Sue Anderson, Pat Carter, Jean Smith.

THE COBBLER STAFF

LEFT TO RIGHT, SEATED: Mr. Sims, Errol Simmons, Dick Braswell. STANDING: Margie Loustalot, Editor; Betty Seale, Gloria Arledge, Veronica Wheeler, John Dell Lindley, Opal Rushing. BACK ROW, STANDING: Nelda Camp, Charlotte Lambert, Joyce Hopper, Pat McKinley, Mrs. Evelyn McClure.

CRUSADER STAFF

ALPHA LAMBDA

LEFT TO RIGHT, SEATED: Carol Annis, Joyce Walker, Miss Ellen Davis, Pat McKinley. STANDING: Georgia Parnell, Jeanette Herrington, Lena Casey, Evelyn McElhaney, Billie Jean Dunnam.

CHI BETA PHI

LEFT TO RIGHT, SEATED: Eugenia McCarley, Dr. Weidenhammer, Romana Fant, Lewis Rea. STANDING: Nina Mason, Joyce Walker, Mrs. Smith, Dr. Chastain, Mr. Hood, Ed Harvey, Murrell Fleming, Mr. Moody, Janja Chayavadhanungkur, Cecil Fan, Mr. Speights.

STUDENT EDUCATION ASSOCIATION

RIGHT TO LEFT, FIRST ROW: Dr. Yang, Dell Foster, Lugene Pruitt, Miriam Meredieth, Hazel Prestridge, Jeanette Herrington. SECOND ROW: John Sabathe, Shelby Stewart, Nina Mason, Pat Carter, Tommy Davis. THIRD ROW: Allan Mapp, Barbara Robertson, Irma Coward, Bill Bounds, Sue Anderson, James Stutts.

THEATRE GUILD

LEFT TO RIGHT, FIRST ROW: Mary Summers, Alice Dominick, Opal Rushing, Patsy Hughes, Cora Straham, John Paul Jenne, Buck Ward. SECOND ROW: Nell Simmons, Lena Casey, Phyllis Lane, Polly Silmon, John Sabathe, Donnie Bailey. THIRD ROW: Sue Anderson, Joyce Hopper, Pat Stines, Annie Lou Herrin, Clement Casey, Larry Tillman. FOURTH ROW: Harold Taylor, Elton Bateman, James Wellborn, Jimmy Walters. FIFTH ROW: A. V. Windam, Mike Knippers, Andrew Schotgen, Homer Sutherland, Ed Harvey, Chalmas Sorrel.

DELPHINEANS

BOTTOM TO TOP, LEFT TO RIGHT, FIRST ROW: Lynn Carpenter, Pauline Coggin, Evelyn Howard, Mary Joyce Ishee. SECOND ROW: Nancy Davis, Lucy Brownlee, Beth Millican. THIRD ROW: Billie Jean Dunnam, Evelyn McElhaney, Henrietta Moore, Marsha Canty. FOURTH ROW: Nancy Garland, Irma Coward, Kaye Oglesbee, Mary Pearce. FIFTH ROW: Marie Faircloth, Peggy Davidson, Carole Annis. SIXTH ROW: Sue Bates, Jo Ann Patton, Jeanette Henderson, Jan O'Quinn. SEVENTH ROW: Rosella Baker, Rosalind Guynes, Betty Dennis, Nelda Camp. EIGHTH ROW: Marion Ingram, Annie Lou Herrin, Frances Rutledge, Joyce Hopper.

WOMEN'S SOCIETIES

LITAEANS

BOTTOM TO TOP, LEFT TO RIGHT, FIRST ROW: Margie Loustalot, Mary Summers, Eddie Cunningham, Mary Blakeney. SECOND ROW: Virginia Perego, Opal Rushing, Gloria Arledge, Betty Jean Clark. THIRD ROW: Diana Hankins, John Dell Lindley, Charlotte Lambert. FOURTH ROW: Donna Steadham, Phyllis Pierce, Cora Strahan.

THALIANS

BOTTOM TO TOP, LEFT TO RIGHT, FIRST ROW: Bettye Fox, Sue McCloskey, Betty Seale, Josephine D'Arpa. SECOND ROW: Hazel Prestridge, Polly Silmon, Nell Simmons, Sarah Gray. THIRD ROW: Nina Mason, Norma Jean Ward, June Rieben, Virginia Kirkland. FOURTH ROW: Lugene Pruitt, Glenda Johnson, Marion Meredeth. FIFTH ROW: Jeanette Herrington, Georgia Parnell.

TOP TO BOTTOM, FIRST ROW: Betty Seale, Polly Silmon, Mary Summers, Carolyn Sims, Cora Strahan, Joe Smith, Fred Roane, Bob Cuccaro, Joe Pinson, Fred Weems, George Rosetti. SECOND ROW: Rubin Quidley, President, Miss West, Paul Sousa, Joe Belan, Jackie Speights, Pete Turonis, J. L. Covington, Coach O'Keefe.

PHYSICAL EDUCATION CLUB

BOTTOM TO TOP: Fred Roane, Sammy Waggner, Bob Cuccaro, Joe Pinson, Fred Weems, Jackie Speights, George Rosetti, Kelly Dampeer, Pete Turonis, J. L. Covington, Coach John O'Keefe.

"C" CLUB

PLATTER PLATOON

LEFT TO RIGHT, SEATED: Frankie Boatwright, Mrs. Hedrick, Alice Dominick, Patsy Hughes. STANDING: Fred Hutto, Lewis Rea, John Paul Jenne, Glenda Johnson, Nell Simmons, Jan O'Quin, Mary Summers, Marsha Canty, Beth Millican.

LIBRARY CLUB

RIGHT TO LEFT, SEATED: Annie Lou Herrin, Betty Jean Clark, Carolyn Sims, Mrs. Duncan. STANDING: Lugene Pruitt, Louise Odom, Nina Mason, Opal Rushing, Frances McCrory, Pat McKinley, Joyce Hopper, Wayne Creel, Joe Stone.

HOME ECONOMICS CLUB

BOTTOM TO TOP, FIRST ROW: Tommie Davis, Evelyn Howard, Charlotte Ferguson, Irma Coward, Dale Foster, Margie Loustalot. SECOND ROW: Mary Summers, Nell Simmons, Mary Joyce Ishee, Mary Birge, John Dell Lindley. THIRD ROW: Sue Bates, Cora Strahan, Jo Boyd, Marion Meredeth, Eugenia McCarley, Diana Hankins, Opal Rushing, Mrs. Evelyn McClure.

PLANNING COMMITTEE

LEFT TO RIGHT: Dr. Robert Gauldin, Mr. Paul Spikes, Dr. David Yang, Dr. B. Frank Smith, Dr. Lillian Weidenhammer, Dr. J. Ralph Noonkester.

The Faculty Long Range Planning Committee is a newly created committee composed of five faculty members. It is the function of this group to study all the facets of the instructional program and ways and means of improving that program and our instructional methods.

MR. DONALD WINTERS
Director

MRS. HELEN McWHORTER
Accompanist

CHAPEL CHOIR

LEFT TO RIGHT, FIRST ROW: Jeanette Henderson, June Edmonson, Mary Blakeny, Virginia Perego, Patsy Bateman, Carol Annis, Barbara Vaughn, Mary Pierce, Edile D'Olievera, Margie Blacklidge. SECOND ROW: Norma Jean Ward, Sally Butcher, Josephine D'Arpha, Marsha Canny, Jean Steelman, Virginia Kirkland, Rosalind Guynes, Ginny McGary, Hilda Sue Petty, Carolyn Edwards, Phylis Pierce. THIRD ROW: Woody Nail, Errol Simmons, Harold Taylor, Frankie Boatwright, Milton Patrick, Irvin Pearre, Glen Nielson, Dale Hinton. FOURTH ROW: Wayne Ward, John Ellzey, Joe Ainsworth, Curtis Patton, Bill Wilkinson, Tom Curry, Harold Watkins, Joe Stone.

CHOIR OFFICERS, LEFT TO RIGHT: Patsy Bateman, Carol Annis, Jo Anne Patton, Irvin Pearre, John Ellzey, President.

CAREY CHORALE

LEFT TO RIGHT, FIRST ROW: June Edmonson, Mary Blakeney, Virginia Perego, Marsha Canty, Sue McClosky, Patsy Bateman, Carol Annis, Barbara Vaughn, Mary Pierce, Edile DeOlivera, Hilda Sue Petty. SECOND ROW: Billie Dunnam, Veronica Wheeler, Betty Seale, Sally Butcher, Josephine D'Arpa, Jean Steelman, Virginia Kirkland, Rosalind Guynes, Virginia McGary, Betty Clark, Carolyn Edwards, Margie Blacklidge. THIRD ROW: Norma Jean Ward, Jeanette Henderson, Barbara Robertson, Lynn Carpenter, JoAnne Patton, Woody Nail, Frankie Boatwright, Milton Patrick, Betty Simmons, Jackie Crabtree, Jeanette Rockwell, Phylis Pierce. FOURTH ROW: Wayne Ward, Errol Simmons, Harold Taylor, John Ellzey, Leo Brown, Joe Ainsworth, Curtis Patton, Bill Wilkinson, Tom Curry, Harold Watkins, Irvin Pearre, Glen Nielson, Dale Hinton, Joe Stone, Akiharu Ohara.

ATHLETICS

"Trees, when they are loped and cut, grow up again in a short time, but men, being once lost, cannot easily be recovered."

Plutarch

STANDING, LEFT TO RIGHT: Coach John O'Keefe, Paul Sousa, Larry Speights, Pete Turonis, Joe Belan, J. L. Covington, Kelly Dampeer. KNEELING, LEFT TO RIGHT: Bob Kouns, John Stephenson, Bob Cuccaro, Joe Pinson, George Rosetti, Perry Massey.

BASKETBALL

The fine character of men, the sportsmanship of athletes, and the desire for achievement to higher goals makes up the foundation of our basketball team. The present is bright, but we are looking forward to an even greater future in our new gymnasium. I am proud of these boys and the ideals they are striving for, now and later.

Coach John L. O'Keefe

JOHN O'KEEFE
Coach

JACKIE SPEIGHTS
Manager

Big Pete tries for two points!

BOB CUCCARO, Captain
Guard

JOE BELAN
Forward

CRUSADERS

J. L. COVINGTON
Forward

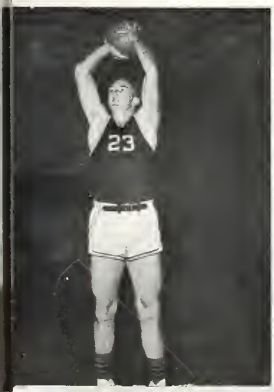

BOBBY KOUNS
Guard

KELLY DAMPEER
Forward

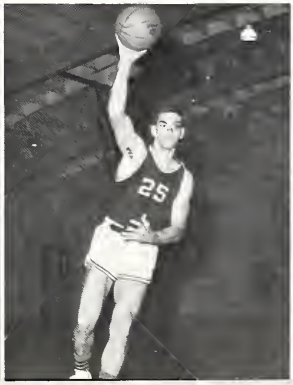

PERRY MASSEY
Forward

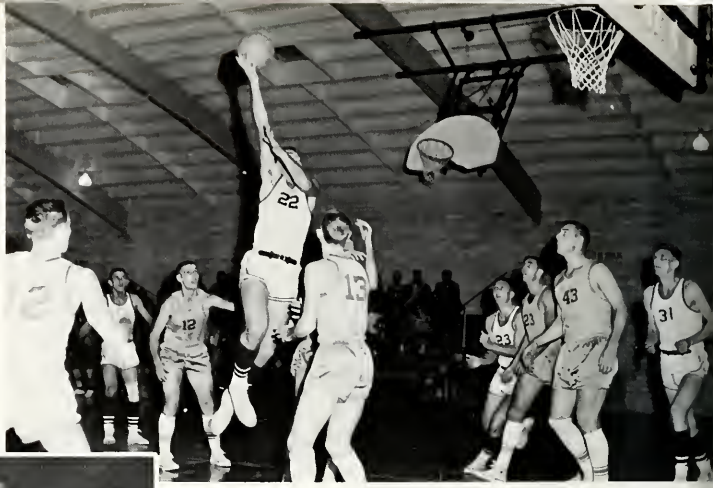

Is it a hit or a miss, Joe?

JOE PINSON
Guard

GEORGE ROSETTI
Guard

CRUSADERS

PAUL SOUSA
Forward

LARRY SPEIGHTS
Center

JOHN STEPHENSON
Guard

PETE TURONIS
Center

FROM TOP, CLOCKWISE: Pat Kerr, Betty Jean Clark, Betty Seale, Joyce Hopper, Beth Millican.

Miss Mary Blanche West
SPONSOR

Betty Jean Clark
HEAD CHEERLEADER

CHEERLEADERS

Joyce Hopper

Betty Seale

Pat Kerr

Beth Millican

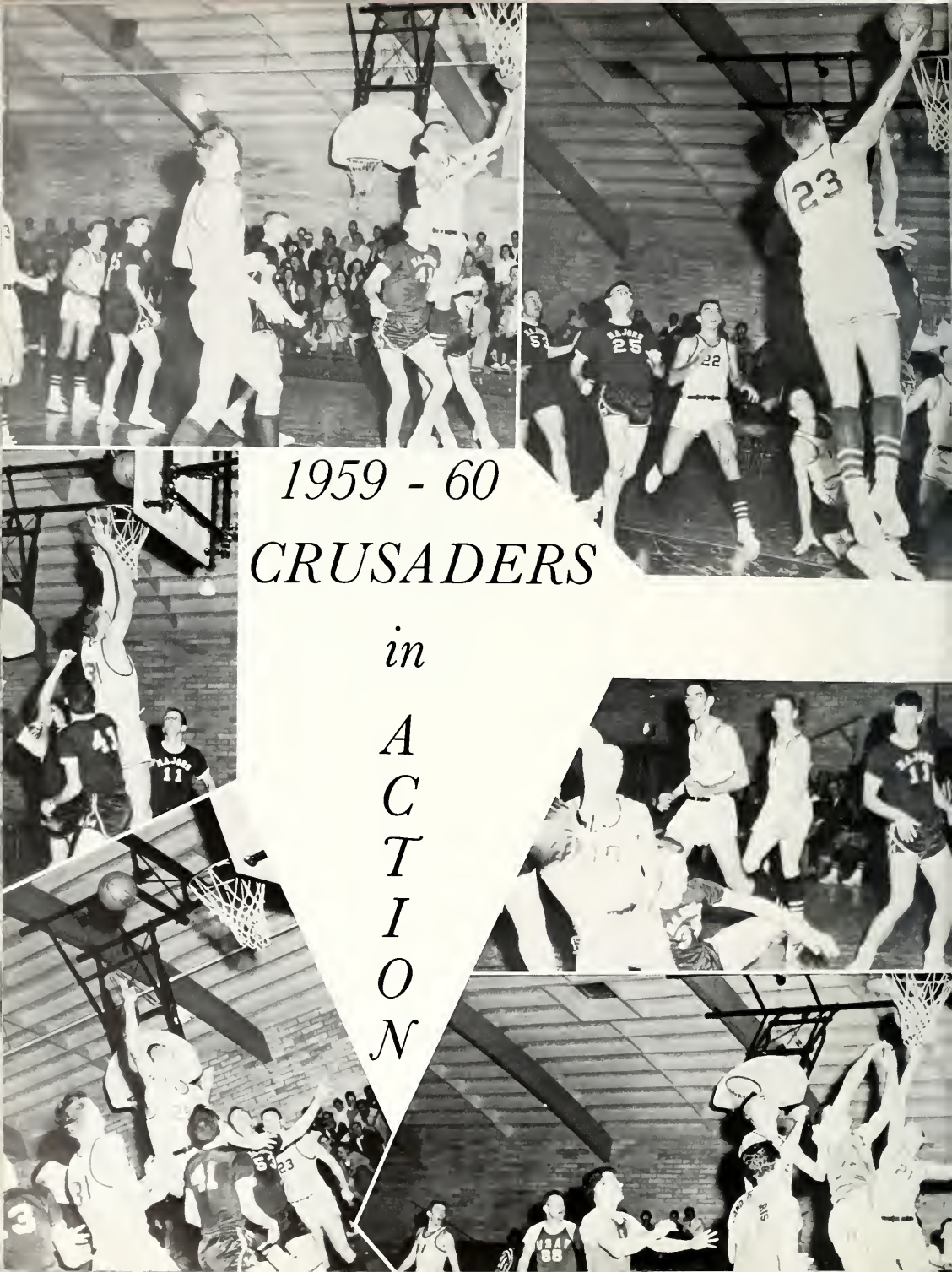
1959 - 60
CRUSADERS
in
ACTION

STANDING, LEFT TO RIGHT: Coach John O'Keefe, Bob Kouns, Wilfred Wade, Kelly Dampeer, Don Strickland, J. L. Covington, Bill Smith, Fred Gill, Fred Weems. KNEELING, LEFT TO RIGHT: Sonny Hegwood, Jay Pinson, Bob Cuccaro, Fred Roane, Sammy Waggoner, Joe Pinson, Raul Rodriquez, C. E. Craft.

BASEBALL TEAM 1958 - 59

MOST VALUABLE PLAYER
Bob Cuccaro

Fred Weems
CATCHER

ADMINISTRATION

"A brotherhood of venerable Trees."

Wordsworth

ADMINISTRATION

DR. J. RALPH NOONKESTER
President

DR. JOSEPH ERNEST
Dean of Instruction

J. D. SIMS
Business Manager

BILLY MITCHELL
Public Relations

MISS ELLEN DAVIS
Dean of Women

DR. JUDSON CHASTAIN
Dean of Men

MISS JEWEL HANNAH
Director of B. S. U.

DR. B. FRANK SMITH
Director of Evening School

MRS. OLGA HOLCOMB
Secretary to the President

MRS. JEAN JUDGE
Registrar

MISS SARAH GRAY
Assistant Registrar

STAFF

MRS. JUDSON CHASTAIN
Hostess
Lawrence Hall

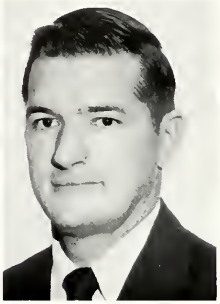

MRS. MAUDE HEDRICK
Dietician

MR. HUGH JUDGE
Maintenance Manager

MISS FLORENCE LAMBERT
College Nurse

MRS. J. R. McKINNON
Bookstore Manager

MRS. J. H. ROGERS
Hostess
Ross Hall

MRS. W. E. STEWART
Hostess
Johnson Hall

FACULTY

JUDSON CHASTAIN, Ph.D.
Education

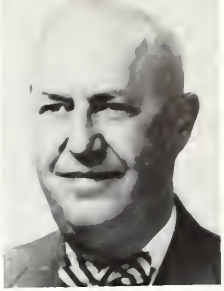

ELLEN DAVIS, M.A.
English

RUTH B. DUNCAN, M.Ed.
Librarian

JOSEPH M. ERNEST, Ph.D.
English

FAY T. EUBANKS, M.A.
French and Spanish

ROBERT GAULDIN, Ph.D.
Music Theory

M. ROY HOOD, M.A.
Biology

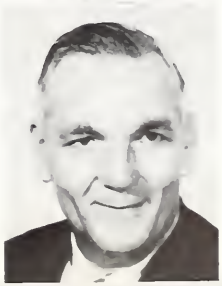

FACULTY

JULIA O. LOPER, M. A.
Business Education

EVELYN McCLURE, M. S.
Home Economics

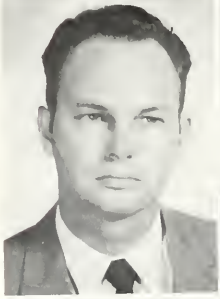

J. V. McCRORY, M. A.
English

JOHN McGRAW, Ph. D.
Social Studies

HELEN McWHORTER, B. M.
Organ and Piano

WILEY J. MOODY, M. A.
Chemistry and Physics

JOHN L. O'KEEFE, M. A.
Physical Education

BURNEY L. PARKINSON, Ph. D.
Education

DERA D. PARKINSON, Ph. D.
Psychology

GERALD PHILLIPS, M. M.
Voice

MYRAH RILEY, M. A.
English

FACULTY

CLARICE ROBINSON, D. E.
Business

RUTH SANDERS, M. A.
History

B. FRANK SMITH, Ph.D.
Religion

GERTRUDE SMITH, B.S.
Biology

PAUL SPIKES, M. A.
Mathematics

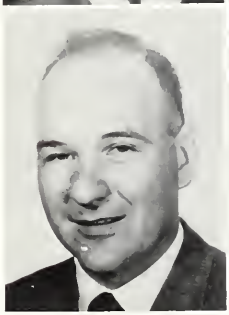

MARY TRESSER, M.F.A
Speech

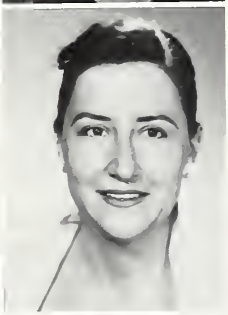

LILLIAN WEIDENHAMMER, Ph.D.
Chemistry

MARY B. WEST, M.E.
Physical Education

DONALD WINTERS, M.M.
Music

FRANCES WINTERS, B.M.
Voice

DAVID YANG, Ph.D.
Education

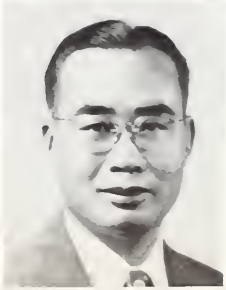

CLASSES

"And still a new succession sings and flies;
Fresh groves grow up, and their green
branches shoot
Towards the old and still-enduring skies;
While the low violet thrives at
their root."

Vaughan

SCHOLARSHIP
Georgiann Holliman

LEADERSHIP
Elvin Smith

CLASS
FAVORITES
Ed Harvey
Ramona Fant

EDWARD HARVEY
President

ROBERT McCULLUM
Vice-President

SHARRON POTTS
Secretary

GAYLE GILL
Treasurer

JAMES CLARK
S.G.A. Representative

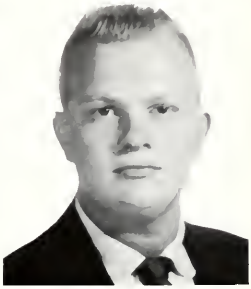

BLANCHARD HINTON
Reporter

SENIORS

CLASS OFFICERS

OSCAR ADAMS

SUE ANDERSON

JOE BEACH

RAY BELL

SENIORS

FRANKIE BOATWRIGHT

JAMES CLEMENT CASEY

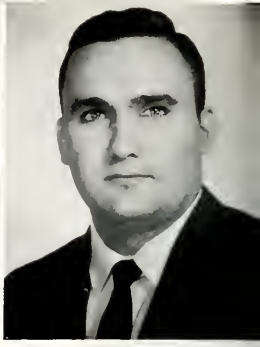

LENA CASEY

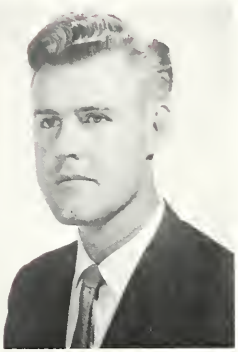

JAMES CLARK

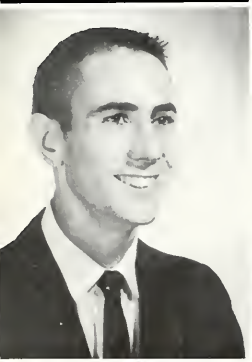

ROBERT COLVIN

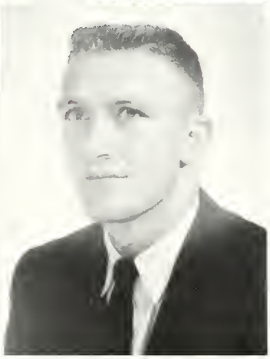

J. L. COVINGTON

IRMA COWARD

AARON CROSBY

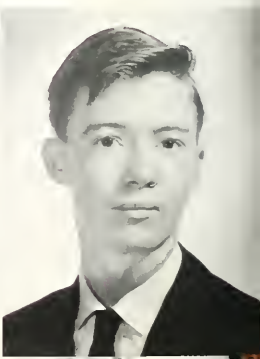

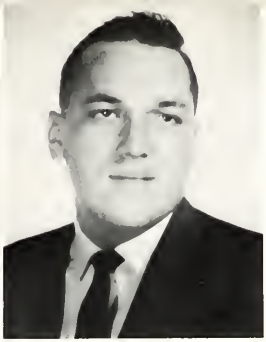

JOSEPHINE D ARPA

CHARLES DAMPEER

SENIORS

JOHN K. DAVIS

MARTHA BLAKENEY DAVIS

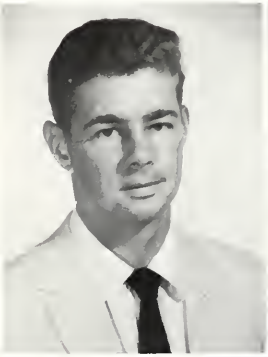

RAY DOWNEY

JUNE EDMONSON

JOHN ELLZEY

RAMONA FANT

SENIORS

MURRELL FLEMING

CARL F. FOSTER

MILDRED FOSTER

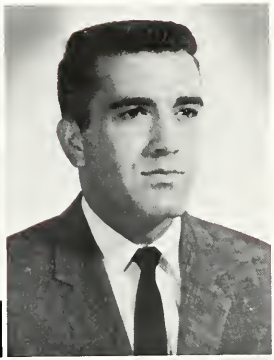

HANSEL GRAY

SARAH GRAY

JAKE GURLEY

EDWARD HARVEY

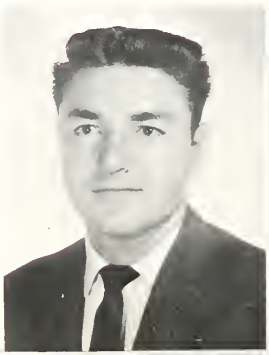

JEANETTE HERRINGTON

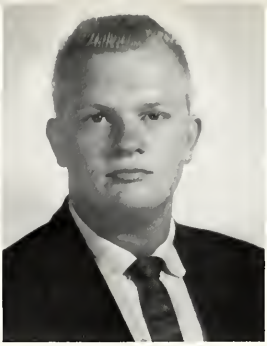

WILLIAM CARLIE HILL

BLANCHARD HINTON

SENIORS

GEORGIANNE HOLLIMAN

JOHN PAUL JENNE

W. DAVID KENDALL

JUANITA KNAPP

CLAY KNIGHTEN

PHYLLIS NELL LANE

CHARLES LEWIS

EDWARD LOTT

MARGIE LOUSTALOT

EUGENIA McCARLEY

SENIORS

ROBERT McCULLOUGH

GLENN NEILSON

HOYTE NELSON

BYRON PARKER

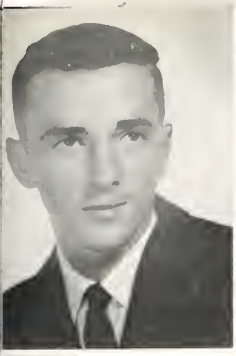

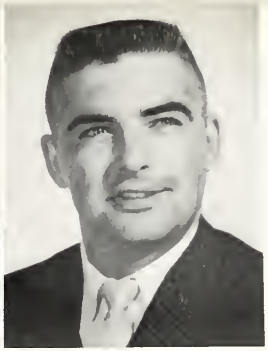

JOSEPH PINSON

CHARLES POTTS

SENIORS

SHARRON McGILL POTTS

HAZEL PRESTRIDGE

LUGENE PRUITT

RUBIN QUIDLEY

LOUIS REA

WILLIAM E. RICHARDSON

SENIORS

JUNE RIEBEN

JOHN SABATHE

CHARLES SHIPMAN

PAULINE SILMON

ALLEN SINCLAIR

ELVIN E. SMITH

JACKIE SPEIGHTS

EDWARD WARD

FRED WEEMS

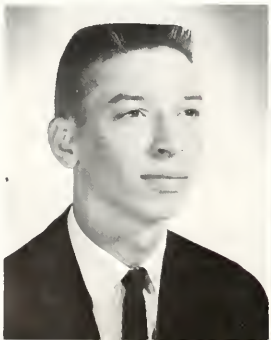

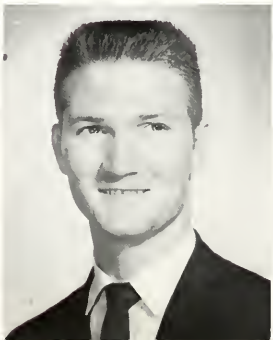

SENIOR DIRECTORY

ADAMS, OSCAR
Bassett, Virginia
B.A., Bible
Ministerial Association 1, 2, 3, 4.

ANDERSON, VIRGINIA SUE
Enterprise, Mississippi
B.S., Business Education
Theatre Guild 4; Thalian Society 4; Y.W.A. Reporter 4; THE COBBLER Staff 4.

BEACH, JOSEPH S.
Poplarville, Mississippi
B.A., English

BELL, RAY E.
Columbia, Mississippi
B.A., Religious Education

BOATWRIGHT, FRANCIS WILLIAM
Gulfport, Mississippi
B.A., Music Theory
B.M., Church Music
Citizenship Award 2.

BALL, KENNETH
Ellisville, Mississippi
B.A., Social Science
Ministerial Association 4.

CASEY, JAMES CLEMENT
Mobile, Alabama
B.A., English
Ministerial Association 2, 3, 4; Ministerial Association President 3; Ministerial Association Vice-President 2; Program Vice-President Ministerial Association 1, 4; B.S.U. Executive Council 3; B.S.U. Greater Council 1; S.G.A. Representative 3; THE COBBLER Staff 4.

CASEY, LENA RISEN
Mobile, Alabama
B.A., English
Thalian Society 1, 2, 3, 4; Theatre Guild 1, 2, 4; Theatre Guild President 2; Alpha Lambda President 3; Alpha Lambda 2, 3, 4; Most Versatile 1; B.S.U. Publicity Chairman 1; Class Treasurer 1.

CLARK, JAMES
Hattiesburg, Mississippi
B.A., History
Superior Award, Southern State Speech Festival 2; Forensic Club; Ministerial Association Vice-President 3; Ministerial Association President 4; B.S.U. Executive Council 4; S.G.A. Representative 4.

COLVIN, ROBERT M. JR.
West Alexander, Pennsylvania
B.A., Religion

COVINGTON, J.L.
Walker, Louisiana
B.S., Physical Education
Basketball 3, 4; Baseball 3, 4; P.E. Club 3, 4; C. Club 3, 4; Sportsmanship Boy 4; Most Handsome 4.

COWARD, MARY IRMA
Noxapater, Mississippi
B.A., Elementary Education
Home Economics Club 3, 4; S.E.A. 4; W.S.G.A. 1; Choir 1; Delphinian Society 1, 3, 4; Delphinian Society Secretary & Treasurer 3; B.S.U. Council 1.

CROSBY, AARON
Seminary, Mississippi
B.A., Business Education
Library Club 2, 3; S.E.A. 2, 3, 4; S.E.A. Officer 2, 3.

D'ARPA, JOSEPHINE
Tampa, Florida
B.M., Church Music
Thalian Society Vice-President 4; Y.W.A. 3, 4; Summer President 4; B.S.U. Summer Executive Council 4; Class Treasurer 3; Choir 3, 4; Girls Ensemble 3; May Day Court Maid 3.

DAMPEER, CHARLES
Silver Creek, Mississippi
B.A., Speech

DAVIS, JOHN
Gulfport, Mississippi
B.S., Biology

DAVIS, MARTHA BLAKENEY
Hattiesburg, Mississippi
B.S., Home Economics
Litaean Society 1, 2, 3, 4; Home Economics Club 2, 3, 4; Home Economics Club President 3; Beauty 2, 3; Women's Affairs Board 3.

DOWNEY, RAY
Saraland, Alabama
B.A., English
B.S.U. Vice-President 2; Ministerial Association 2, 3, 4.

EDMONSON, JUNE
Hattiesburg, Mississippi
B.M., Music Education
Choir 1, 2, 4; Alpha Lambda 1, 2, 3, 4.

GREGORY, ALLEN
Guntown, Mississippi
B.A., English

GURLEY, HANSEL
Mobile, Alabama
B.A., Religion
Ministerial Association 4.

HARVEY, EDWARD JOSEPH
Biloxi, Mississippi
B.S., Biology
B.S.U. Executive 3, 4; Chi Beta Phi 4; Theatre Guild 4; Senior Class President 4; Mr. Carey College 4; Class Favorite 3, 4; Outstanding Crusader 3.

HERRINGTON, JEANETTE
Laurel, Mississippi
B.S., Elementary Education
S.E.A. 3, 4; Alpha Lambda 1, 2, 3, 4; Thalian Society 1, 2, 3, 4; Chi Beta Phi 4; S.E.A. President 4; Women's Affairs Board President 4.

HINTON, NOAH BLANCHARD, III
Hattiesburg, Mississippi
B.A., History
Choir 2; 3, 4; Senior Class Reporter 4.

HOLLIMAN, GEORGIANN CONNELL
Hattiesburg, Mississippi
B.A., English
Alpha Lambda 1, 2, 3, 4.

JENNE, JOHN PAUL
Carrollton, Alabama
B.A., Speech
Platter Platoon 3, 4; Theater Guild 4; Forensic League 3, 4; B.S.U. Executive Council 4.

JOHNSON, RUSSELL EDWARD
Hattiesburg, Mississippi
B.M., Music Education
Carey College Chorale 1, 2, 3, 4; Theatre Guild 1, 2, 3, 4; Band 2; Tuccinomians 2, 3.

KENDALL, DAVID
Vardaman, Mississippi
B.S., Social Science

KNAPP, JUANITA
Montgomery, Alabama
B.A., English
Alpha Lambda 1, 2, 3, 4.

KNIGHTEN, CLAY
Waynesboro, Mississippi
B.A., History

LANE, PHYLLIS NELL
Hattiesburg, Mississippi
B.A., Speech
Y.W.A. 1, 2, 3, 4; Forensic League 1, 2, 3, 4; Theatre Guild 1, 2, 3, 4; Thalian 1, 2, 3, 4; Class Favorite 3.

LEWIS, CHARLES D.
Bogalusa, Louisiana
B.A., Religion
Ministerial Association 4.

SENIOR DIRECTORY

LOTT, EDWARD E.
Gulfport, Mississippi
B.S., Social Science
Men's Affairs Board 4; Ministerial Association 4.

LOUSTALOT, MARGIE
Hattiesburg, Mississippi
B.S., Business Administration
Litaean Society 1, 2, 3, 4; Litaean Society President 4; Beauty 1, 2, 4; Home Economics Club 3, 4; THE COBBLER Business Manager 3; CRUSADER Editor 4; Homecoming Maid 1; Miss Carey College 4.

McCARLEY, WILLARD EUGENIA
Fulton, Mississippi
B.S., Mathematics
Y.W.A. Program Chairman 3; Litaean Society 3, 4; Litaean Society Vice-President 3; Women's Affairs Board 3; THE COBBLER Staff 3, 4; Theatre Guild 3; Chi Beta Phi 3, 4; Chi Beta Phi Reporter 4.

McCULLOUGH, ROBERT E.
Evergreen, Alabama
B.A., Religion and Philosophy
Class Vice-President 4.

NELSON, HOYTE
Picayune, Mississippi
B.A., Religion and Philosophy

NIELSEN, GLENN
Boualusa, Louisiana
B.M., Church Music

PARKER, GRADY BYRON
Ellisville, Mississippi
B.A., Social Science

PATTERSON, BURL
Laurel, Mississippi
B.A., Religion

PINSON, JOSEPH W.
Lyman, Mississippi
B.S., Physical Education
Physical Education Club 3, 4; S.G.A. President 4; Most Versatile 4.

POTTS, CHARLES R.
Detroit, Michigan
B.S., Biology
Theatre Guild Vice-President 2; S.E.A. State Vice-President 4; S.E.A. Reporter 2; Class President 3; CRUSADER Business Manager 3.

POTTS, SHARRON McGILL
Mobile, Alabama
B.S., Secretarial Science
Class Favorite 2; Class Secretary 1, 2, 4; B.S.U. Secretary 2, 3; Theatre Guild Secretary 1; Delphinian Vice-President 2; Delphinian Marshall 3; B.S.U. Greater Council 1; Home Economics Club 3, 4; Homecoming Court 4.

SMITH, ELVIN ESTUS
Hattiesburg, Mississippi
B.S., Biology
Class President 1; B.S.U. Vice-President.

SPEIGHTS, BILLY JACK
Bassfield, Mississippi
B.S., Mathematics
B.S.U. Greater Council 1; Dramatics Club 1; Basketball and Baseball Manager 1, 2, 3, 4; Class Favorite 1; Herculean 1; Men's Affairs Board 4.

STOVER, JOE
Washington D.C.
B.A., History

TAYLOR, ARLINE
Hattiesburg, Mississippi
B.A., Bible

TOWNSEND, ROBERT
Perry, Florida
B.M., Music Education
Most Versatile 3; Choir 1, 2, 3, 4.

CLASS
FAVORITES
Milton Wheeler
Georgia Parnell

DORMAN LAIRD
President

MILTON WHEELER
Vice-President

MARY SUMMERS
Secretary

PATSY HUGHES
Treasurer

JEANETTE STEWART
S.G.A. Representative

BETTY SEALE
Reporter

JUNIORS

CLASS OFFICERS

H. Elton Bateman
Franklinton, Louisiana

Bill Bounds
Lumberton

Richard Braswell
Hattiesburg

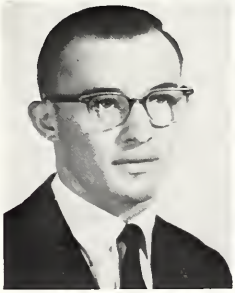

R. T. Buckley
Picayune

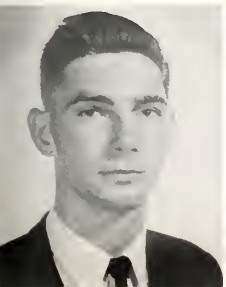

Patricia Carter
Petal

Janjai Chayavadhanungkur
Bangkok, Thailand

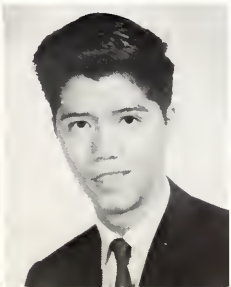

Tommie Davis
Lumberton

Jerry Dennis
Seymour, Tennessee

Alice Dominick
Gloster

Cecil Fann
Hong Kong, China

Betty Fox
Richton

Sam Graham
Hattiesburg

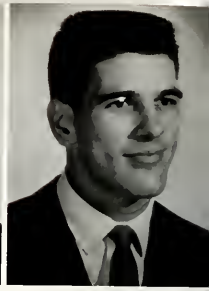

Dale Hinton
Prichard, Alabama

Mollie Joe Hinton
Runnelstown

Patsy Hughes
Mobile, Alabama

David Hulsey
Hattiesburg

JUNIORS

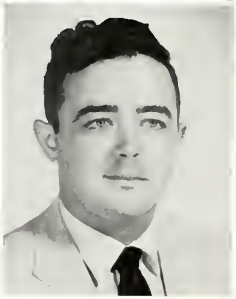

Edgar Jackson
Leakesville

Gerald James
Gulfport

Glenda Johnson
Shannon

Eddie Kelley
State Line

Dorman Laird
Tylertown

Nina Sue Mason
Tupelo

Jimmy Mathis
Collins

Gene Maughn
Senatobia

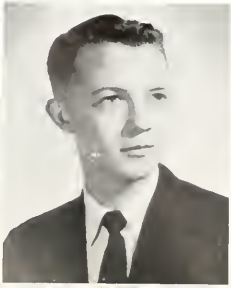

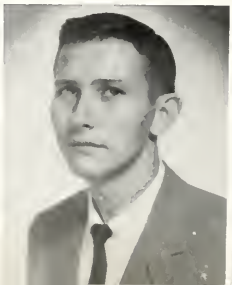

Dorothy McDonald
Ferriday, Louisiana

Lonnie McDonald
Ferriday, Louisiana

Don McKeithen
Hattiesburg

Patricia McKinley
Hattiesburg

Patsy Meador
Laurel

JUNIORS

Marion Meredeth
Mobile, Alabama

Billy R. Mills
Florala, Alabama

Kaye Oglesbee
Valparaiso, Florida

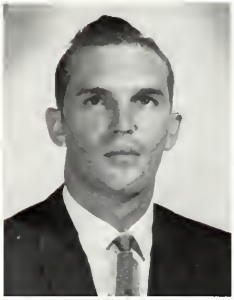

Georgia Parnell
Sardis

Irvin W. Pearre
Augusta, Georgia

Hilda Sue Petty
Petal

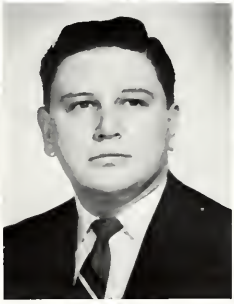

Ray Renfro
Thomasville, Alabama

Barbara Robertson
Pascagoula

George Rosetti
Handsboro

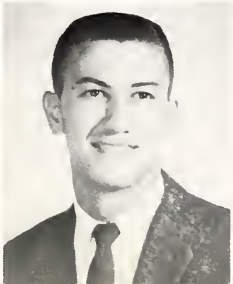

Betty Seale
Chickasaw, Alabama

Carl Seale
Franklinton, Louisiana

Rachel Shipman
Holly Springs

Errol Simmons
Franklinton, Louisiana

Nell Simmons
Tylertown

Joseph R. Smith
Lumberton

Jean Steelman
Hattiesburg

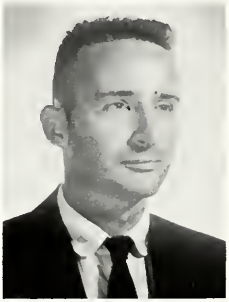

Jeanette Stewart
Bay Minette, Alabama

Shelby Jean Stewart
Tylertown

Joseph Stone, Jr.
Handsboro

JUNIORS

W.R. Storie, Jr.
Ocean Springs

Cora Strahan
Lumberton

Pauline Stuart
Braxton

James E. Stutts
Hattiesburg

Mary Summers
Prichard, Alabama

Harold Taylor
Long Beach

John Thomas
Bogalusa, Louisiana

John Tisdale
Ovett

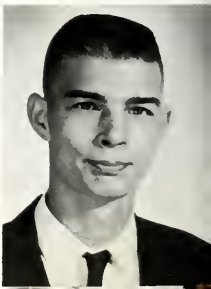

Graham Tucker
Hattiesburg

Barbara Vaughn
Ocean Springs

Joyce Walker
Coaling, Alabama

Norma Jean Ward
Jackson

Milton Wheeler
Chickasaw, Alabama

JUNIORS

Bill Wilkinson
Meridian

Adell Williams
Moss

Milton Williams
Moss

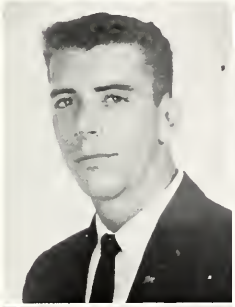

Denny Wilson
Nesbitt

A. V. Windham
Bay Springs

George Wood
Cordele, Georgia

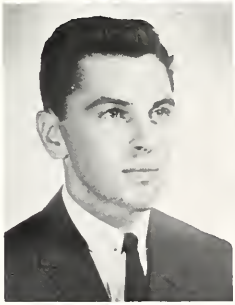

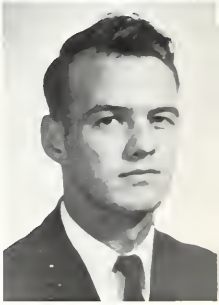

Zo Ed Wood
Hattiesburg

Lawrence Wynn
Summerdale, Alabama

Gene Yeatman
Richton

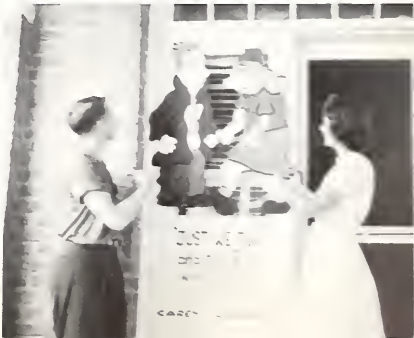

King Tut's Pyramid

More Money For Lottie

The Big Wheel

The First Lady

CAMPUS

What Fun

Tall Men For Tall Jobs

A Serious Moment

Hello Out There

CAPERS

A Squirrel And A Nut

Awwww---

Such Poise

Formals And No Guys

Class Dismissed

Is This Necessary?

Registration And Aspirin

Vigilanties

CLASS
FAVORITES
Jimmy Coleman
Joyce Hopper

JIM WALTERS
President

ROSALIND GUYNES
Vice-President

JOYCE HOPPER
Secretary

JOHN SELLARS
Treasurer

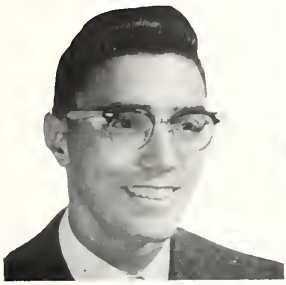

DAVID VOUGA
S.G.A. Representative

PEGGY DAVIDSON
Reporter

CLASS OFFICERS

SOPHOMORES

Joe Ainsworth
Brandon

Carole Annis
Wiggins

James Barnette
Mt. Vernon, Alabama

Margie Blacklidge
Hattiesburg

Mary Blakeney
Hattiesburg

Nancy Bowman
Hattiesburg

Sarah Butcher
Arlington, Virginia

Nelda Camp
Handsboro

Barbara Carter
Petal

SOPHOMORES

Micah Chan
Lowloon, Hong Kong

Betty Jean Clark
Columbia

Carolyn Clark
Hattiesburg

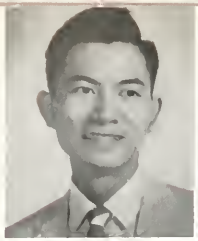

Jimmy Coleman
Pass Christian

Wayne Creel
Hattiesburg

Howard Crum
Hattiesburg

Thomas Curry
Waynesboro

Kelly Dampeer
Silver Creek

Peggy Davidson
Vinegar Bend,
Alabama

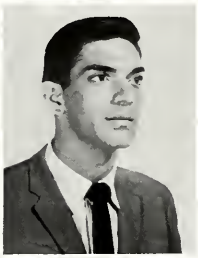

Billie J. Dunnam
Waynesboro

Marie Faircloth
Atmore, Alabama

Bennie Ford
Hattiesburg

Lester Gardner
Laurel

Nancy Garland
Jackson

Charles L. Gaston
Hattiesburg

Rosalind Guynes
Crystal Springs

Mary E. Hanberry
Sumrall

Norman Hedgepeth
Sumrall

SOPHOMORES

Jeanette Henderson
Satsuma, Alabama

Catherine Hillman
Richton

Joyce Hopper
Mobile, Alabama

Kaye Horn
Laurel

Evelyn Howard
Lumberton

Mildred H. Hust
Hattiesburg

Mary Joyce Ishee
Laurel

John Paul Jones
Waynesboro

Pat Kerr
Meridian

Virginia Kirkland
Carriere

Michael Knippers
Tylertown

Charles Lamar Lifer
Hattiesburg

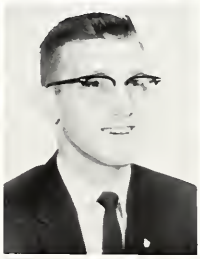

Frances McCrory
Hattiesburg

Evelyn McElhaney
Cantonment, Florida

Virginia McGary
Mobile, Alabama

Judy McKeithen
Hattiesburg

Elide DeOlivera
Rio De Janerio

Max Ray Parker
Heidelberg

SOPHOMORES

Curtis Patton
Hattiesburg

Mary Pearce
Buchatiana

Virginia Perego
Wiggins

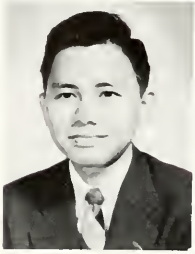

Thong Chai Phanumaphorn
Dhonburi, Thailand

Phylis Ann Pierce
Columbia

Fred Roane
Sumrall

John Sellers
Mobile, Alabama

Carolyn Sims
Hattiesburg

James Ray Smith
Hattiesburg

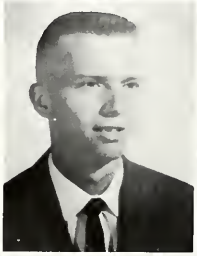

Larry C. Smith
Laurel

Donna Steadham
Mobile, Alabama

James H. Stewart
Collins

Don Strickland
Chickasaw, Alabama

Homer Sutherland
Mobile, Alabama

George A. Torney
Mobile, Alabama

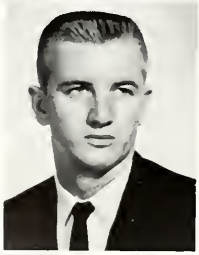

Merida, Venezuela

David Vouga
Chickasaw, Alabama

Jimmy Walters
Buras, Louisiana

SOPHOMORES

Wayne Ward
Wiggins

Gayle Wardlow
Meridian

Harold Watkins
Hattiesburg

James Wellman
Foxworth

Jerry White
Columbia

Charles Young
Collins

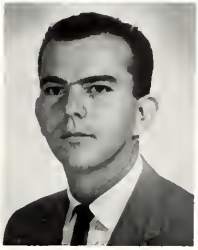

"Prexy" and the Bones

"The Finale"

We had a campfire.....

.....and everyone came.

St. Bernard Burns

The Big Game!

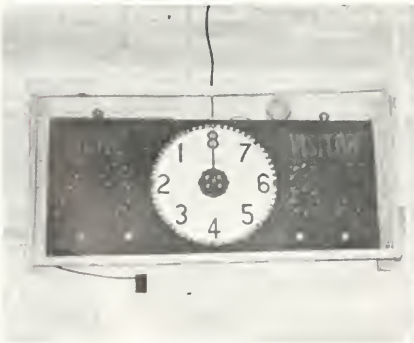

Carey leads 78 to 67!

Dr. McGraw was there!

CAMPUS

CAPERS

Wagon Train!

Cramming for Finals?

B.S.U. Convention Bound

Relaxing at Ridgecrest

Henrietta and Pet

Collecting for Lottie Moon

CLASS
FAVORITES
Leo Brown
Henrietta Moore

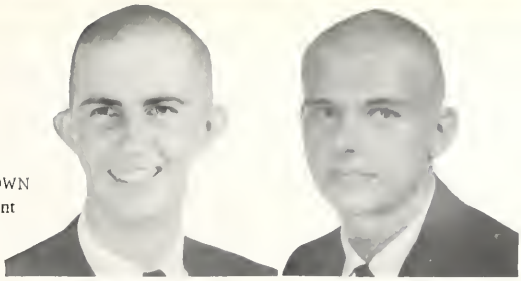

LEO BROWN
President

LONNIE RUSH
Vice-President

PAULINE COGGIN
Secretary

ANDREW SCHOTTGEN
Treasurer

WOODY NAIL
S.G.A. Representative

JACKIE CRABTREE
Reporter

CLASS OFFICERS

FRESHMEN

Sonny Adkins
Oakvale

Rosemary Allen
Beaumont, Texas

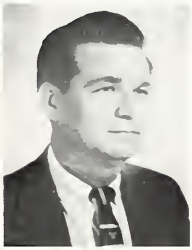

Robert Alston
Columbia

Gloria Arledge
Hattiesburg

Kenneth Bailey
Baton Rouge, Louisiana

Rosella Baker
Greybull, Wyoming

Sue Bates
Pascagoula

Tommy Hugh Beard
Hattiesburg

Mary E. Birge
Mobile, Alabama

Elizabeth Blackmon
Hattiesburg

Pat Braswell
Hattiesburg

Vester Leo Brown
Prichard, Alabama

Lucy Brownlee
Soso

J. Evelyn Buckley
Hattiesburg

Glenn Byrd
Jackson

Charles Cameron
Hattiesburg

Donald Campbell
Derry, Pennsylvania

Marsha Canty
Pascagoula

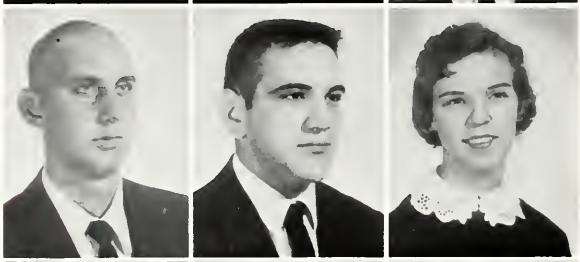

Anna Lynne Carpenter
Hattiesburg

Margaret Carter
Hattiesburg

Ralph Chance
Silver Creek

Henry Chian
Indonesia

Pauline Coggins
Eight Mile, Alabama

Johnny Coulter
Bassfield

Jacquelyn Crabtree
Biloxi

Nancy Joy Davis
Picayune

Gloria F. DeLancy
Petal

FRESHMEN

FRESHMEN

Betty Denn
Laurel

Winfred Easley
Mobile, Alabama

Carolyn Edwards
Petal

Charlotte Ferguson
Biloxi

Manuel Ferrer
Caracas, Venezuela

Marvin Godbold
McComb

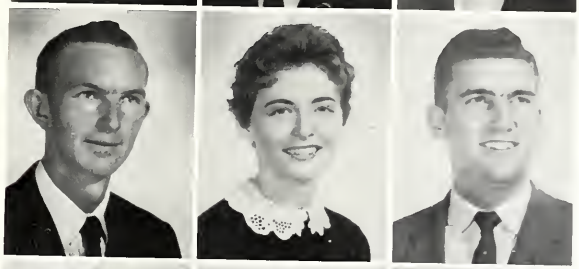

Lavon Grimsley
Sumrall

Diana Hankins
Lumberton

Joe L. Hasson
Sumrall

Annie Lou Herrin
Prentiss

Fred Hutto
Pascagoula

Marion Ingram
Soso

Ruby Lynn Ivey
Richton

Tommy Knight
Prichard, Alabama

Richard Khoe
Indonesia

Charlotte Lambert
Hattiesburg

Ray Leffler
Hattiesburg

Ray Leggett
Poplarville

FRESHMEN

John Dell Lindley
Moselle

James Tim Lister
Neely

Jerry Lowery
Petal

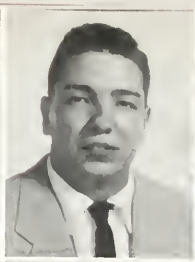

Elba Marquez
Maracaibo, Venezuela

Richard Mata
El Salvador,
Central America

Elsie Rush Maughn
Aliceville, Alabama

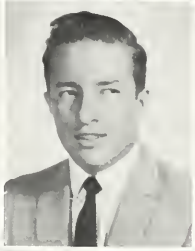

Willa Nell McCarthy
Petal

Sue McClosky
Tampa, Florida

Charles McMillian
Selma, Alabama

Beth Millican
Chickasaw, Alabama

Henrietta Moore
Prichard, Alabama

Woodrow Nail
Monroe, Louisiana

Sally Nielsen
Hattiesburg

Jan O'Quin
Tylertown

Jo Ann Patton
Prichard, Alabama

Manit Phanumaphorn
Dhonbuxi, Thailand

Nolan Renette
Petal

Paul E. Robinson
Hattiesburg

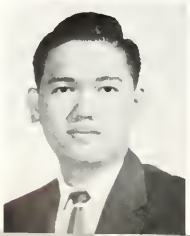

FRESHMEN

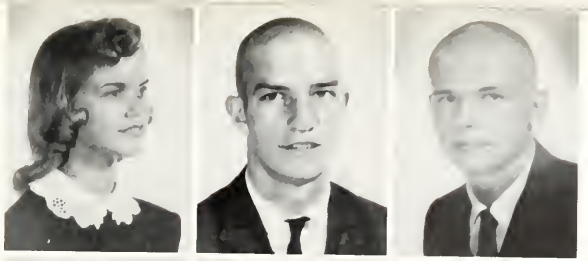

Jeanette Roerwell
Moss Point

Richard K. Runnels
Petal

Lionel Rush
Montrose, Alabama

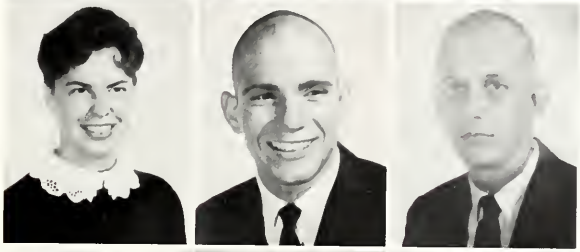

Opal Rushing
Pascagoula

John Paul Russell
Petal

Andrew Schottgen
Prichard, Alabama

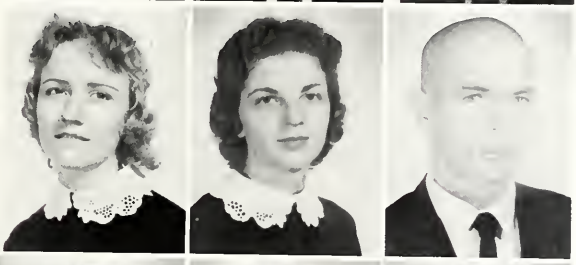

Mattie Lee Sellers
Hattiesburg

Betty Sue Simmons
Petal

Dwight Smith
Richton

Edith Ellen Smith
Hattiesburg

Jeanne L. Smith
Whistler, Alabama

Chalmus Sorrell
Tylertown

Larry Speights
Bassfield

Bernice Spiers
Hattiesburg

James Louis Stevison
Hattiesburg

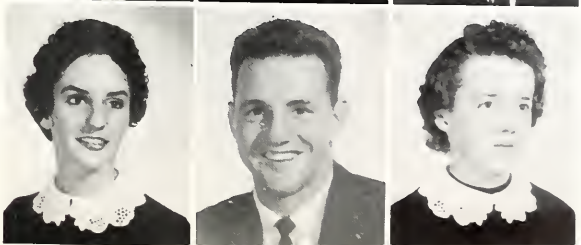

Patricia Stines
Hattiesburg

Henry L. Tillman
Mobile, Alabama

Veronica Wheeler
Sandersville

Frances White
Laurel

Curtis Williams
Prichard, Alabama

Joe Willoughby
Columbia

FRESHMAN

Welcome to Carey

Bye mom!

A Dog's Life

I Feel A Draft

A Job Awaits

FROLICS

Miss Davis' Little Girls

And I Want.....

May I Have Your Autograph?

Such Innocence

The Guys At Work

Rush Week

Raquel Alvarez
LaCeiba,
Honduras

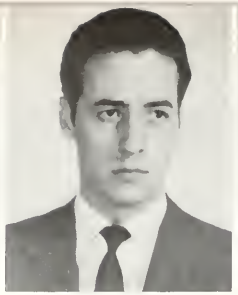

Federico Landacta
Carral, Spain

Oscar Luzardo
Maracaibo
Venezuela

Norman Sirit
Maracaibo,
Venezuela

Raul Suarez
Maracaibo,
Venezuela

SPECIAL STUDENTS

Two's company, three's a crowd!

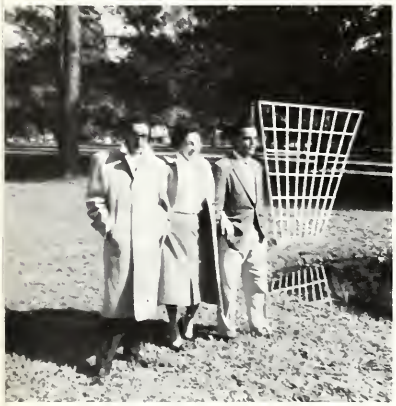

Hello!

What was it, Cecil?

Lonesome?

SECOND SEMESTER STUDENTS

BOTTOM TO TOP, LEFT TO RIGHT, FIRST ROW: Edith Boyanton, Elizabeth Cody, Eddie Cunningham. SECOND ROW: Clara Daniels, Hazel Barron, Ruth Smith. THIRD ROW: Odis Jackson, Robert Barnes, George Turnage. FOURTH ROW: Wayne Riley. FIFTH ROW: Henry Postma, Lyman Moore, James Lewis. SIXTH ROW: James Porter, Homer George, Thomas Barron.

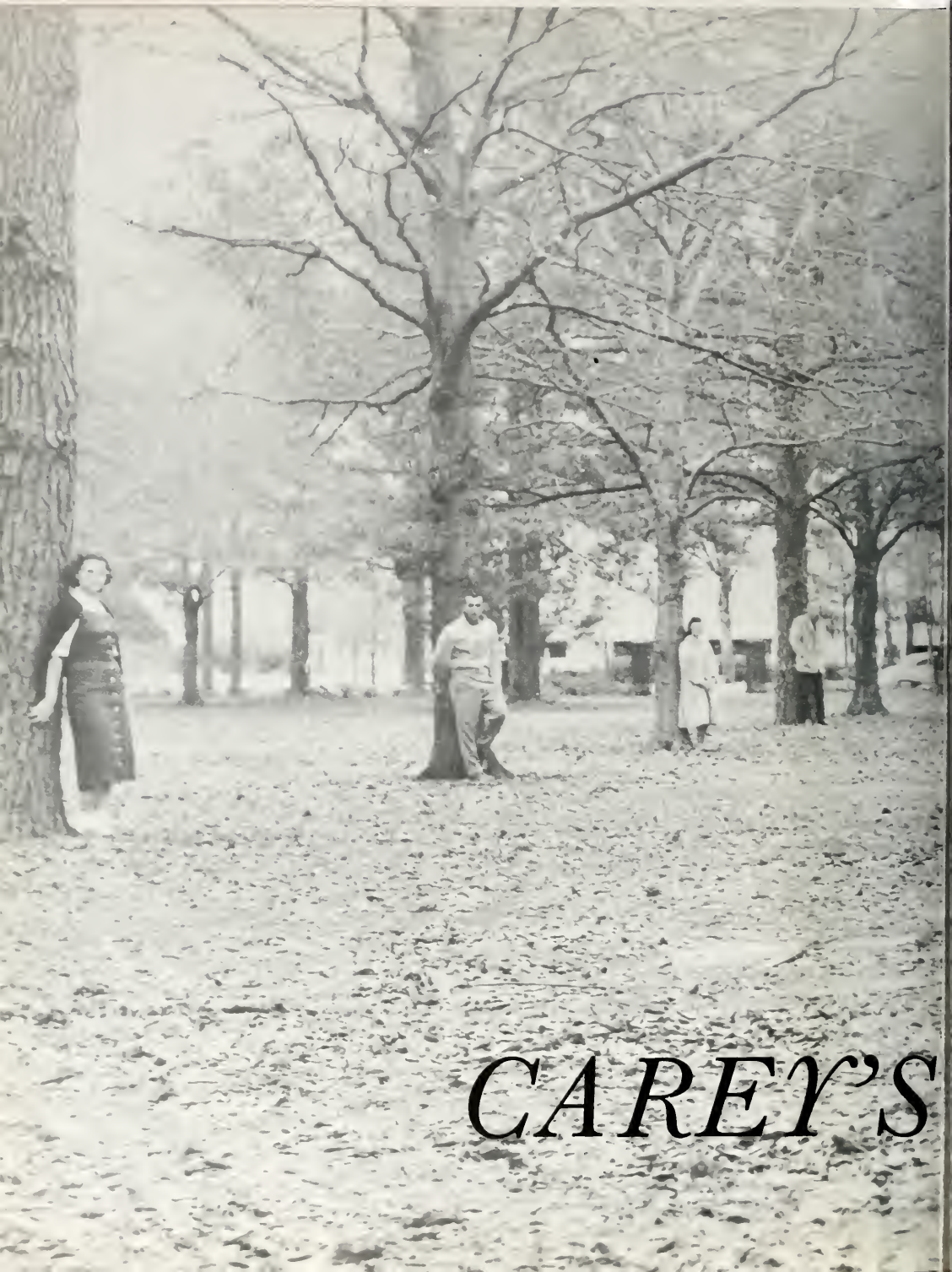

CAREY'S

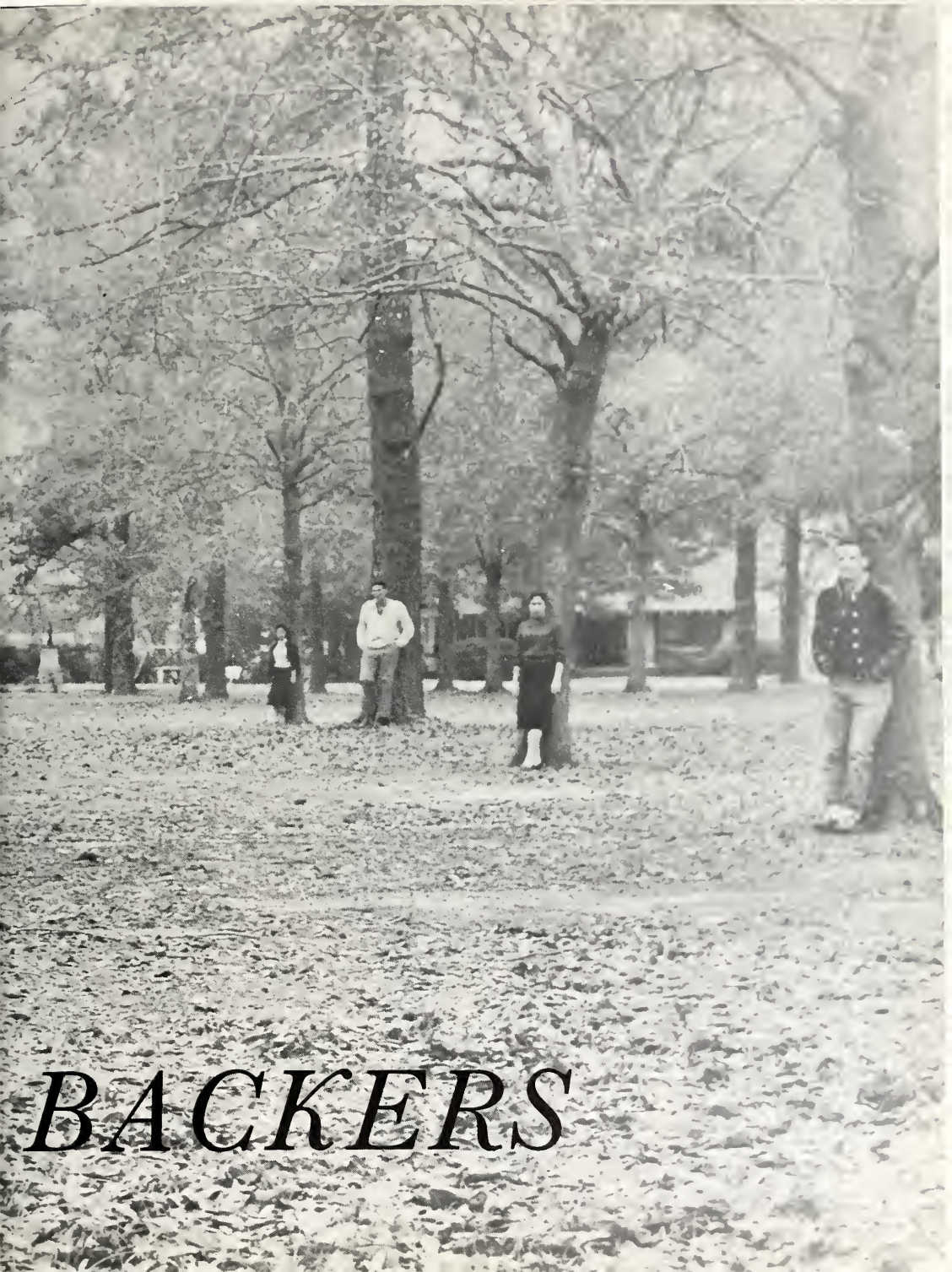

BACKERS

HATTIESBURG!

the *CITY OF PROGRESS* in the

Hub of South Mississippi

the *BEST* community in which to ge

an education.....

the *BEST* community in which to do

business.....

The *BEST* community in which

to live.....

Make Hattiesburg *YOUR* home

Richard T. Carlisle, Mayor
Fewell Thompson, Commissioner
Hugh Batson, Cammissioner

BEST WISHES

From

YOUR FRANCHISED AUTOMOBILE DEALERS

AUTO SERVICE COMPANY
Your Willy's Dealer

FARRIOR MOTOR COMPANY
Your Buick Dealer

JOE MORRIS MOTORS
Your DeSoto-Plymouth Dealer

MARTIN MOTOR SALES
Your Oldsmobile Dealer

McMULLAN EQUIPMENT COMPANY
Your Chrysler-Plymouth Dealer

PARKWAY MOTORS
Your Lincoln-Mercury Dealer

POLK CADILLAC MOTORS
Your Cadillac Dealers

RYAN FORD, INC.
Your Ford-Thunderbird Dealer

RYAN-McARTHUR MOTORS
Your Chevrolet Dealer

ROSCOE MOORE PONTIAC, INC.
Your Pontiac Dealer

HATTIESBURG AUTOMOBILE DEALERS ASSOCIATION

THE FORREST COUNTY

BOARD OF SUPERVISORS

"Careys Heartiest Backers"

Selby C. Bowling, President. . . . . Beat Three
Harry H. Bell, Vice President . . . . Beat One
Luther G. Lee . . . . . Beat Two
J. A. P. Carter. . . . . Beat Four
W. H. Butler. . . . . Beat Five

We wish to extend our sincere promise of continued support and cooperation to William Carey College, one of Forrest County's most valued assets. Congratulations on your splendid growth and fine spirit.

We hope that William Carey and Forrest County will continue to march side by side in setting the pace of progress and development in South Mississippi.

The people of Forrest County extend their best wishes to the administration, faculty, and students of Carey College.

Best of luck to Mississippi's friendliest college from Mississippi's friendliest county.

FORREST COUNTY

A good place to go to school and a good place to live

Hattiesburg, Mississippi

CENTRAL BATTERY COMPANY

Charlie Bell

Hattiesburg, Mississippi

Batteries Generators Starters Tires

Ignition and Minor Repairs

Easy Terms Phone JUniper 4-7781

WHOLESALE MATERIALS COMPANY

Steel Supplies-Steel Specialities-Wire Rope

Galvanized Products-Building Materials

Metal Lath-Fencing

P.O. Box 821 Phone JUniper 3-0231
3-0232

Hattiesburg, Mississippi

Compliments

of

LOUIS TAILORING COMPANY

"The Store for Men and Boys"

Home of Stylemart Clothes

Best Clothing Value in America Today

124 East Pine Street

Hattiesburg, Mississippi

Compliments

of

McCAFFREY'S FOOD MARKET

1901 Edwards Street

Hattiesburg, Mississippi

Phone JUniper 3-4491

Compliments

FIRST NATIONAL BANK
OF HATTIESBURG

and

CITIZENS BANK
OF HATTIESBURG

Hattiesburg, Mississippi

Members

Hattiesburg Clearing House Association

Federal Deposit Insurance Corporation

GEIGER PRINTING

and

OFFICE SUPPLY COMPANY

208-210 West Pine Street

Dial JUniper 3-2601

DUMAS MOTEL

Highway 11, South Phone JU 3-3531

Hattiesburg, Mississippi

Compliments of

HATTIESBURG TYPEWRITER COMPANY

210 Broadway Drive Dial JU 4-5481

Welcome To

MAIN STREET BAPTIST CHURCH

*Program geared to meet the needs of youth
*Lighted concrete parking and recreational area
*College Choir---College Department

JOHN E. BARNES, JR., PASTOR

Joe J. Walters, Music

C. S. Hodge, Educational Director

Don Hammonds
Youth Director

G. H. McELHANEY & SONS

Retail Merchandising

Plumbing and Heating

503 W. Laurel Avenue

P. O. Box 406

Hattiesburg, Mississippi

Day & Night

Water Heaters

Ten Year

Glass Lined

Heaters

BEST WISHES, CAREY

From

A. K. McINNIS

General Contractor

1320 West Pine Street JU 4-6652

Hattiesburg, SEARS ROEBUCK AND CO Mississippi

CLINTON LUMBER COMPANY

Dealers in Quality

JUniper 2-1594 Petal, Mississippi

PARRIS JEWELRY
228 West Pine

UNION BUS TERMINAL
JU 4-7525

LOVE DRUG COMPANY

Ross Building JU 3-1701

Compliments of
BARNES SEED AND FEED COMPANY

BEN KLING, FLORIST
For all your floral needs

DUNN'S SUPPERETTE
and Market

1018 N. Main JU 3-3961

WALNUT STREET PHARMACY
J. E. Schwartz, Propr.
Phone JU 4-5484 101 Walnut Street

Hattiesburg, Mississippi

INTERSTATE ELECTRIC COMPANY

For all Electrical Needs

Hattiesburg, Mississippi

Welcome to

FIRST

BAPTIST

CHURCH

Hattiesburg, Mississippi

Corner Pine and Second Avenue

CLYDE C. BRYAN - Pastor
Chester Vaughn - Educational Director
Donald Winters - Music

Compliments

of

MONTAGUE, SIGLER, & FERREL

General Insurance
Bonds

Ross Building Hattiesburg

Compliments of

ROLLINGS JEWELRY COMPANY

SPEEDS RESTAURANT

Broadway Drive JU 3-1111

Compliments

of

KNIGHT FURNITURE COMPANY

Compliments

of

KOMP

EQUIPMENT COMPANY

Compliments

of

FINE BROS-MATISON CO.

THE OWL DRUG STORE
The Rexall Store
Dial 3-3591
S.E. Corner Front & Main
Hattiesburg, Mississippi

WE SALUTE

The Students and Faculty of

WILLIAM CAREY COLLEGE

for another year of
aggressive achievement

WILLMUT

GAS and OIL

COMPANY

Your Natural Gas Distributor
Serving

Hattiesburg - Collins - Magee
Mendenhall - Mt. Olive - East
Jackson

BEST WISHES

CAREY

from

W. R. FAIRCHILD

CONSTRUCTION

CO. LTD.

Highway 49 North JU 4-5426

HATTIESBURG BOTTLING CO.

Dr. Pepper Seven-up

JU 3-1278

Compliments of
BETHEA DRUG CO.
Main Street

MITCHELL STUDIO

Petal, Mississippi

FIRST FEDERAL SAVINGS & LOAN
Insure & Savings Home Loans
Savings Accounts Insured
up to $10,000

JU 3-0291

TOWN AND COUNTRY
Gifts for all Occasions

Compliments of
A FRIEND

DONAVAN-LANE
Men's Wear
Stores for Men

Hattiesburg-McComb-Pascagoula, Mississippi

Fine Food
PICKWICK CAFE

Compliments of
SEAY-ROBISON Men's Wear

SARPHIE JEWELRY CO.
THE GIFT STORE
HATTIESBURG, MISS.

When in Hattiesburg, Stay at
PARK LANE MOTEL

BEARD-McMAHAN, REALTORS
Real Estate Insurance

Compliments of

HULETT FUNERAL HOME

Burial and Vault Insurance

710 North Main JUniper 4-5241

SHELBY WHOLESALE
COMPANY

General Merchandise

403 East Front Street JU 4-6487

Compliments of

SMITH'S BAKERY

Bakers of

SUNBEAM BREAD

Compliments of

FROSTOP
The Finest Drive-Ins
Anywhere

1000 Hardy St. Phone JU 4-9416
Hattiesburg, Mississippi

DIAMOND SHOP
Mississippi's Largest Diamond Merchant
Forrest Hotel Building

Compliments of
SOUTHERN CLEANERS
JU 3-4071

HATTIESBURG HARDWARE STORES

305 Mobile Street JU 3-3525

CHAIN ELECTRIC, INC.
Electrical Contractors- Engineers
903 Scooba Street
Hattiesburg, Mississippi

Telephone JU 4-7154

JOHNSON'S MUSIC COMPANY

Complete Line Accessories

111 East Pine Street JU 2-1921

Compliments

of

HATTIESBURG BRICK WORKS

Office: Ross Building
JU 4-6436

Plant: Riverside
JU 3-3626

THIRTY-EIGHTH AVENUE BAPTIST CHURCH
"The Friendly Church"
Rev. Van C. Windham, Pastor
"We are behind Carey College and its Administration 100%"

Sunday School 9:45 A.M.
Worship Service 10:55 A.M.

Training Union 6:15 P.M.
Evening Worship 7:30 P.M.

WELCOME TO

TEMPLE BAPTIST CHURCH

Hardy Street at Sixteenth Avenue
Hattiesburg

V. L. STANFIELD, INTERIM PASTOR
George D. Crawford, Minister of Music Mrs. George D. Crawford, Minister of Education

COMPLIMENTS

of

Young's
CITY
DRUG
STORE

Burrell C. Young

Petal, Mississippi

JU 3-1727 Hattiesburg, Miss.

JONES SUPPLY COMPANY

Building Materials

The New.....

McINNIS
Men's Wear
118 W. Pine Street
(Opposite Post Office)

BELL'S R. & D. TRADING POST
Route 3----- Edwards Street
Hattiesburg, Mississippi
New & Used Furniture
Hardware - Plumbing - Fixtures
General Hardware

Compliments
SMOKIE'S SPORTING GOODS
W. P. "Smokie" Harrington, Owner
Phone 3-0922 Broadway Drive
Hattiesburg, Mississippi

HERCULES

POWDER COMPANY

Incorporated

Naval Stores Department

Hattiesburg, Mississippi

ERNEST HIGGASON

Hattiesburg, Mississippi

Distributors

Tom's Toasted Peanuts

Compliments

of

A Friend

STANDARD OFFICE SUPPLY COMPANY
114 East Front Street
Hattiesburg, Mississippi

STEELMAN'S GROCERY

600 Eastside Avenue 601 West 4th

A Good Place to Trade

Compliments of

FUNSTEN PECAN COMPANY
of
Hattiesburg
For Best Quality Pecans

SOUTHLAND FLORISTS
Betty and Paul Wright
Flowers for all Occasions
Phone JUniper 4-7541
Hattiesburg, Mississippi

HATTIESBURG CREAMERY

What Hattiesburg Makes-Makes Hattiesburg

Purity Mississippi's Purity

Finest Laboratory Controlled

Dairy Products Plant

117-119 Walnut Street JU 3-2646

PAUSE-REFRESH

DRINK Coca-Cola

COCA-COLA BOTTLING COMPANY

Washington Avenue JU 3-1764

Welcome to

PROVIDENCE BAPTIST CHURCH

Organized 1818
Located on Old Highway 49 North in Eatonville Community

Sunday School	9:45 a.m.
Morning Worship	11:00 a.m.
Training Union	6:45 p.m.
Evening Worship	7:30 p.m.

Mid-Week Prayer Service

"Where Visitors become Homefolks"

Rev. W. W. Grafton, Pastor
Phone JU 4-5140

Rev. Bill Mitchell, Assoc. Pastor
Phone JU 2-2733

Myers
YEARBOOKS
in deep tone

WILLIAM CAREY COLLEGE
HATTIESBURG
MISSISSIPPI
1906

WILLIAM CAREY COLLEGE
HATTIESBURG
MISSISSIPPI
1906